

Company Profile

PT. GEO SINERGI UTAMA



Your Trusted Partner in Soil & Geotechnical Testing.



Website

www.geosynergy-solution.com



Commitment to Quality Data Accuracy

PT Geo Sinergi Utama is fully committed to upholding the highest standards of quality and data accuracy in every laboratory testing process. All testing procedures are carried out in accordance with international standards such as ASTM and BS, supported by advanced equipment and experienced professionals. We continuously evaluate and upgrade our facilities to ensure every test result provides accurate and dependable data for critical technical decisions.

The Vital Role of Laboratories in Infrastructure and Mining Projects

Laboratory testing plays a crucial role in supporting infrastructure and mining projects by providing essential technical insights into soil and rock conditions. PT Geo Sinergi Utama is dedicated to delivering reliable geotechnical data that helps reduce technical risks and ensures smooth execution of construction and exploration activities.

About Us CV LI TIDI



PT. Geo Sinergi Utama is committed to provide high quality soil testing laboratory based on international standard procedures, which include the ASTM Standards. Our laboratory is also equipped with high standard soil testing equipment. Our service includes but not limited to soil classification, soil strength and chemical. We are also committed to continuously develop and update our laboratory facility and standard.

company profile office Bogor - Jawa Barat

- Company Name* : CV LI TIDI
- Company address* : Komplek Pergudangan Commpark Kota Wisata Blok B.02, Kota Wisata Cibubur, JL. Narogong Cileungsi, Kec.Cileungsi Bogor Jawa Barat
Kode Pos 16820
- Year Established* : 2019
- Phone Number* : 021-80472095 / +62 813-1986-2242
- Email address* : e.hadisetyanti@geosynergy-solution.com
- Trade Company* : wholesale trade of machinery, equipment, and other supplies provides various management consulting services and offers professional laboratory testing services.



About Us CV LI TIDI



company profile office Kendari - Sulawesi tenggara

- Company Name* : CV LI TIDI
- Company address* : Komplek Ruko Achmad Yani Square Blok C.12
Kota Kendari, Provinsi. Sulawesi Tenggara
Kode Pos 93111
- Year Established* : 2019
- Phone Number* : +62 878-8878-2801 / +62 813-8085-0901
- Email address* : e.hadisetyanti@geosynergy-solution.com/kendari.laboratory@gmail.com
- Trade Company* : wholesale trade of machinery, equipment, and other supplies provides various management consulting services and offers professional laboratory testing services.

Certificate & Legality

PT GEO SINERGI UTAMA

DEED OF ESTABLISHMENT AND OTHER PERMITS



UKAS ISO 9001: 2021



KAN ISO 9001: 2021

PT. Geo Sinergi Utama has been officially certified with ISO 9001:2015 for its Quality Management System, demonstrating its commitment to international standards in delivering consistent and high-quality services. The certification covers geotechnical services, environmental services, hydrogeology services, as well as instrumentation and soil testing laboratory operations. The company holds two valid certifications: one issued by Bureau Veritas Certification Holding SAS - UK Branch, accredited by UKAS (United Kingdom Accreditation Service), valid from March 3, 2021, to March 3, 2024; and the other issued by PT Bureau Veritas Indonesia, accredited by KAN (Komite Akreditasi Nasional - Indonesia), valid until March 2, 2027. These certifications affirm PT. Geo Sinergi Utama's adherence to global and national quality standards, ensuring reliable, professional, and continuously improved services.

OUR MISSION

- To deliver high-quality laboratory testing services based on internationally recognized standards (ASTM, BS, and SNI), ensuring accurate and dependable results.
- To support our clients with reliable geotechnical and environmental data that contribute to the success of infrastructure, mining, and construction projects.

- To continuously invest in advanced testing equipment, skilled human resources, and the development of modern laboratory facilities.
- To uphold integrity, professionalism, and a client-oriented approach in every aspect of our operations.
- To contribute to sustainable development by promoting best practices in soil and material testing across industries.

OUR VISION

"To be a trusted and leading geotechnical laboratory in Indonesia, recognized for our commitment to accuracy, reliability, and continuous innovation in supporting national infrastructure and mining development."

OUR GOALS

"Our goal is to be a trusted geotechnical laboratory by providing reliable testing services and supporting sustainable development in infrastructure and mining."

Reability

We provide dependable data to support critical decisions in infrastructure and mining projects.



Integrity

We conduct every aspect of our work with honesty, accountability, and transparency.

Innovation

We embrace continuous improvement and invest in modern equipment and technology to stay ahead.



Precision

We ensure accuracy in every test result by following international standards such as ASTM and BS.



Client Commitment

We prioritize client satisfaction by delivering consistent quality and responsive service.



Our Services

"Below are several services offered by CV Li Tidi Laboratory."

Laboratory Testing

We provide high-quality soil testing services in accordance with international standards, particularly ASTM standards. Our laboratory conducts comprehensive testing including soil classification, physical properties, chemical composition, and strength analysis to support geotechnical, environmental, and construction needs.

Mechanical Testing

We provide high-quality soil testing services in accordance with international standards, particularly ASTM standards. Our laboratory conducts comprehensive testing including soil classification, physical properties, chemical composition, and strength analysis to support geotechnical, environmental, and construction needs.

Laboratory Training

We offer training programs designed to enhance technical skills and knowledge in laboratory testing. Our training covers both theoretical and hands-on practical aspects, ideal for students, professionals, and technicians seeking to improve their expertise in soil and material testing.

Laboratory Equipment Sales

We also supply a wide range of laboratory equipment for soil, geotechnical, and environmental testing. Our products meet industry standards and are suitable for academic, research, and professional use. We provide consultation and after-sales support to ensure customer satisfaction.

Laboratory Testing

Classification and Physic Testing Classification



the Standards used for soil physical classification are as follow :

- Water Content Of Soil – ASTM D2216-10
- Particle Size Distribution & Hydrometer – ASTM D422-62
- Particle Size Distribution & Hydrometer – ASTM D421-85
- Specific Gravity – ASTM D854-02
- Atterberg Limit & Plastic Limit – ASTM D4318
- Organic Content – ASTM D2974 – 14 • Carbonate Content – ASTM 4373 – 02



Carbonate Content



Sieve Analysis



Water Content Of Soil



Organic Content

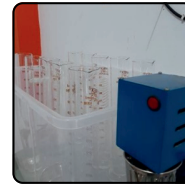

Hydrometer



Specific Gravity



Laboratory Bogor



Atterberg Limit



Laboratory Kendari

Mechanical Testing

Classification and Physic Testing Classification



the Standards used for soil mechanical classification are as follow :

Unconfined compression test for soil – ASTM D2166-06

Direct shear CD – ASTM D3080-04

Consolidation – ASTM D2435-04

Triaxial UU – ASTM D2850-3a

Triaxial CU single – ASTM D4767

Triaxial CD – ASTM D7181

California Bearing Ratio – ASTM D1883 / SNI 1738-2011

Point Load – ASTM D5731

One dimensional swell or settlement potential cohesive soils – ASTM D4546-96

Compaction characteristics of soil using modified efforts – ASTM D1557

Standard compaction characteristics – ASTM D698

Compressive strength and elastic moduli of Intact Rock Core – ASTM D7012

Shear test – BS1377-7:1990

Sandcone test , for insitu testing

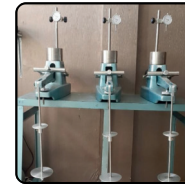

Oedometer Test



Consolidation



UCS



Permeability Test

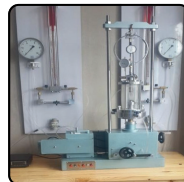

Triaxial Machine



Direct Shear

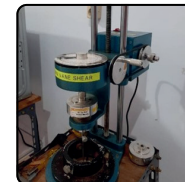

Mini Vane Shear



Carbonate Content



Sieve Analysis



Water Content Of Soil



Organic Content

Phone

+62 813-1986-2242

Email

e.hadisetyanti@geosynergy-solution.com

Website

www.geosynergy-solution.com



Atterberg Limit



Specific Gravity



Hydrometer

Equipment Mechanical Testing



**GEOSYNERGY
SOLUTION**



Oedometer Test



Consolidation



UCS

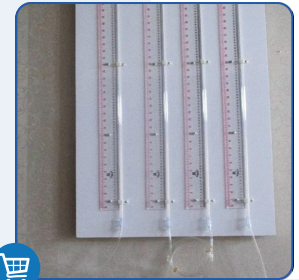

Permeability Test

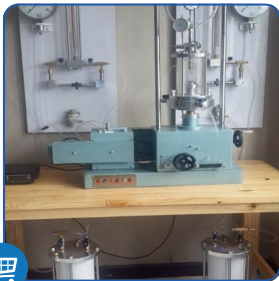

Triaxial Machine



Direct Shear



Mini Vane Shear

Phone

+62 813-1986-2242

Email

e.hadisetyanti@geosynergy-solution.com

Website

www.geosynergy-solution.com



PROFESSIONAL TEAM

"The following is a team of experienced and certified laboratory professionals."

Andre IE, B.Eng, M.Eng, M. Engineers Australia

Andre is an environmental consultant with experience with 15 years in Region of Australia and Indonesia. His postgraduate was obtained from Chemical Engineering in Melbourne University Australia. He has been involved in Phase I and II of large scale contaminated soil and groundwater projects. He has managed and conducted Phase I and II Soil and Groundwater Investigation Studies and Environmental Impact Assessment for several manufacturing and oil & gas sector.



DIRECTOR

Alexander Dian, B.Eng, M.AusIMM, M.ISSGE

Alexander Dian is an experienced geotechnical engineer with 17 years' experience in geotechnical and geological engineering for the civil facilities, mining and offshore oil & gas industries. His experience covers site investigation, geotechnical mapping, geotechnical and tunnelling instrumentation, insitu testing, geohazard surveys, geotechnical design for open pit, mining infrastructure, dams, deep foundation design and review, pipeline routes, offshore structures and jetties. Alexander Dian has geotechnical and geological experience in coal, laterite nickel, gold and copper, as well as offshore marine sediments, at various locations across Indonesia, Southeast Asia, Australia and the Middle East.



MANAGER

Exta Hadisetyanti. B.End

Exta is a senior geotechnical consultant with 17 years of experience specializing in soil and rock laboratory testing. She has a strong background in earthwork construction and open-pit mining, particularly for nickel laterite and coal commodities. Exta possesses excellent skills in quality control and quality assurance of laboratory data and has demonstrated significant growth in conducting field investigations and in-situ testing.



MANAGER



CERTIFICATE OF EXPERTISE

Exta Hadisetyanti. B.End

laboratory manager of PT. Geo Sinergi Utama (cv. li tidi)

This certificate formally acknowledges that Exta Hadisetyanti has been assessed and declared competent in the field of Construction Services, with a professional qualification as an Associate Geotechnical Expert (Ahli Madya Geoteknik).

Issued by the Geoteknik Indonesia Professional Certification Agency (LSP Geoteknik Indonesia) under the authority of the Indonesia Professional Certification Authority (BNSP), this certificate signifies Level 8 competency in the Geotechnical and Foundation (Geoteknik dan Pondasi) sub-classification of Civil Engineering (Sipil).

The certificate, registered under number 74321 2142.99 8 00000237 2024, was enacted in Jakarta on August 28, 2024, and is valid for five (5) years.

Verification of the certificate and its details can be conducted through the Integrated Construction Services Information System using the embedded QR code and registration number.



Masukkan gambar QR dan nomor registrasi ke dalam sistem terintegrasi untuk verifikasi.

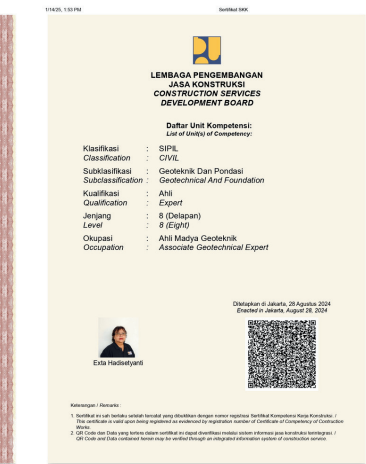

Masukkan gambar QR dan nomor registrasi ke dalam sistem terintegrasi untuk verifikasi.

TRAINING MANAGEMENT ACTIVITY

"Here is the laboratory training certificate for CV Li Tidi"



Our Client

Here are some of the companies that use our laboratory products and services.



OUR PROJECT

The following is data on our projects that use our services.

Operational Workflow and Quality Assurance



1 Client

The client submits a request and provides samples for testing.

2 Laboratory

Samples are received and prepared for testing.

3 Testing

Samples are tested according to ASTM/BS standards by lab technicians.

4 QC (Quality Control)

Test results are reviewed by the Quality Control team to ensure accuracy.

5 Report

Final test reports are prepared and delivered to the client.

Activity Gallery

"This gallery features documentation of our field and laboratory activities, along with internal training sessions conducted for our staff."

Our activity gallery showcases various moments from our laboratory operations, field testing, equipment calibration, staff training, and client engagements. Each image reflects our dedication to precision, safety, and professionalism in delivering high-quality laboratory and consulting services. From geotechnical soil sampling in the field to rigorous mechanical testing in our laboratory, we document our commitment to operational excellence and continuous improvement.

This gallery also highlights collaborative sessions with clients, internal team development, and on-site project visits—providing a transparent view into the values and standards that drive our services every day.



Our Affiliate Companies

PT GeoSynergi Utama is a mining consultancy and contractor company that provides integrated engineering solutions. The company operates through two subsidiaries: GeoSynergy Laboratory, which specializes in geological, geotechnical, and environmental laboratory testing and MESI Satya, which focuses on the sales and rental of supporting equipment for mining and construction activities.

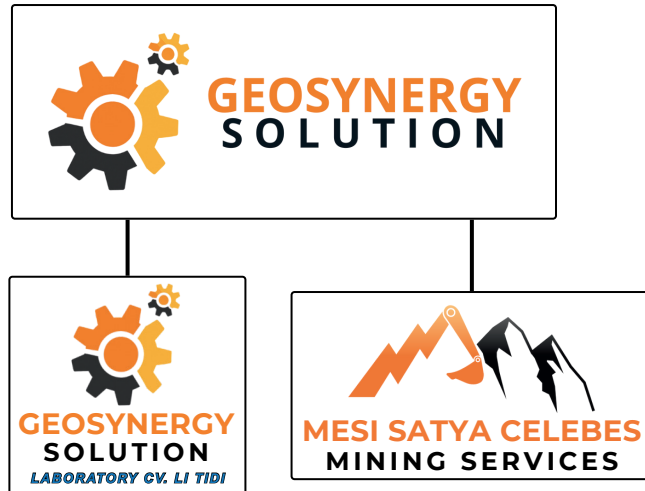

Email : contact@geosynergy-solution.com
Phone : +62 822-4973-7895
Website : www.geosynergy-solution.com

Email : e.hadisetyanti@geosynergy-solution.com
Phone : +62 813-1986-2242
Website : www.geosynergy-solution.com

Email : admin@mesisatya.co.id
Phone : +62 401-3417-009
Website : www.mesisatya.co.id

PARTNER WITH US

If you are seeking reliable geotechnical testing services that adhere to the highest standards, we invite you to partner with PT Geo Sinergi Utama. We are ready to support your infrastructure and mining projects with dependable data and professional solutions.

THANK YOU

We truly appreciate your interest in our services. Your trust is our motivation to continuously deliver high-quality results and maintain long-term professional relationships.

CLIENT BENEFITS

- ✓ Advanced Equipment - We utilize high-quality, calibrated testing instruments for precise results.
- ✓ Expert Team - Our staff consists of experienced professionals in soil and rock testing.
- ✓ Comprehensive Services - Covering geotechnical, geological, and environmental testing.
- ✓ Timely Reporting - We commit to delivering results within the agreed timeline.
- ✓ Reliable Data Support - We help reduce risks and increase decision-making confidence in your projects.



**GEOSYNERGY
SOLUTION**



➤ Contact Us

Bogor Office

Komplek Pergudangan Commpark Kota Wisata
Blok B-02 Kota Wisata Cibubur
Jl. Narogong Cileungsi, Kec. Cileungsi
Bogor, Jawa Barat 16820

Kendari Office

Komplek Ruko Ahmad Yani Square Blok C 12 Kota Kendari, Sulawesi Tenggara
Kode Pos : 93117

Follow us on social media:

Linkedin : PT. Geo Sinergi Utama

Website : www.geosynergy-solution.com

Email : e.hadisetyanti@geosynergy-solution.com

Phone : 021-80472095

Phone : +62 813-1986-2242